

Plotted: 15.12.2023 20:23.12.15 3:26:49 PM By: Record, Eleanor
 ORIGINAL SHEET - ISO A4 j:\332210634 - The asps banbury rd s278 works\technical\drawings\2003 - mylon road banbury road\332210634-stn-hgn-2003-dr-ch-0102-general arrangement



KEY:

- SITE BOUNDARY
- HIGHWAY BOUNDARY
- PROPOSED / RESURFACED FOOTWAY
- FOOTWAY / CYCLEWAY
- CARRIAGEWAY
- VERGE
- MAINTENANCE BAY
- RED BLISTER TACTILE PAVING
- CORDUROY TACTILE PAVING
- TACTILE PAVING
- PROPOSED PRIMARY SIGNAL
- PROPOSED SECONDARY SIGNAL
- ▲ TRAFFIC SIGNS
- STREET PLATE

© Crown copyright and database rights 2022. Unauthorised reproduction infringes Crown copyright and may lead to prosecution or civil proceedings. Ordnance Survey 100022432

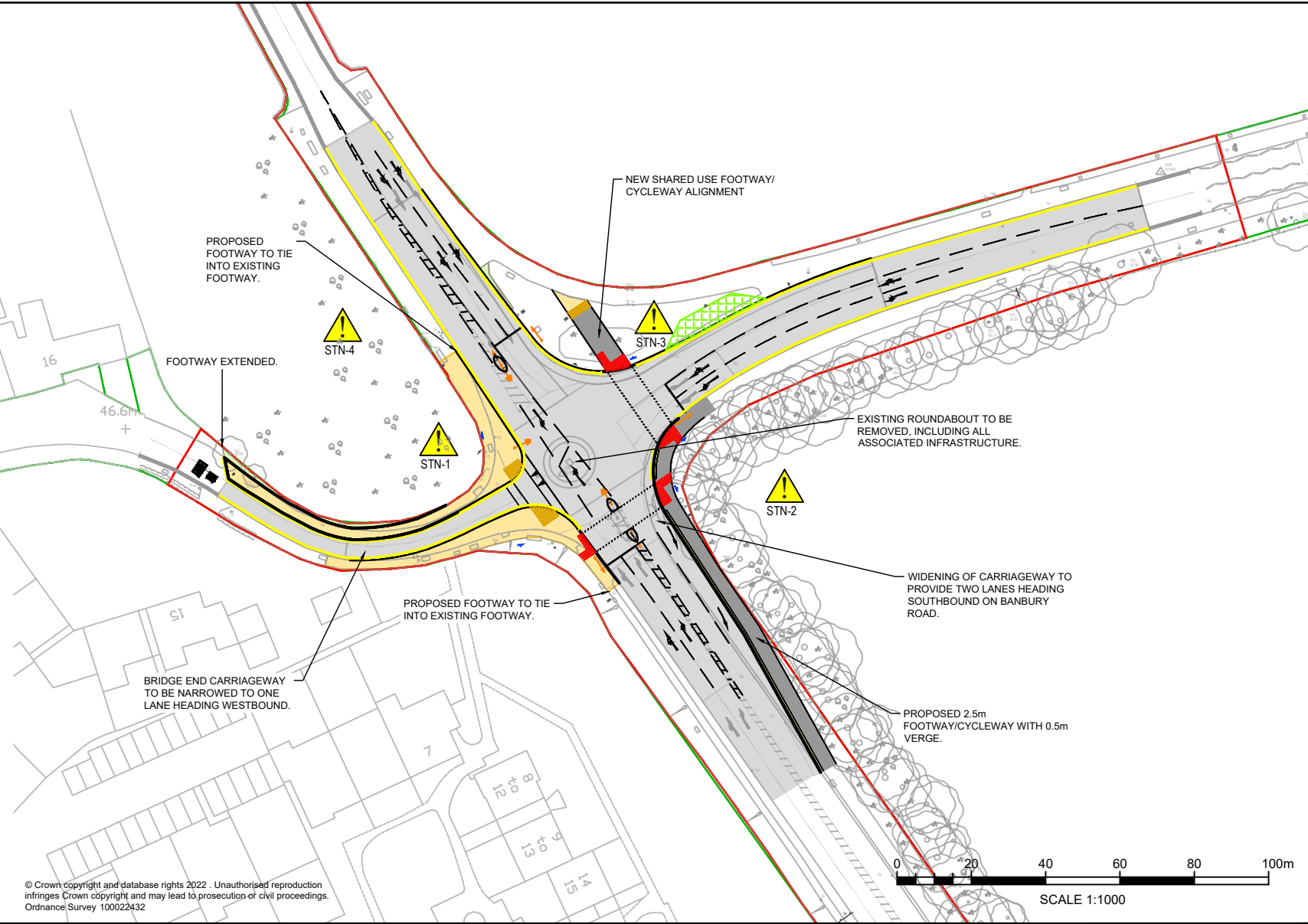

Stantec UK Limited
 10th Floor, Bank House, 8 Cherry Street
 Birmingham
 B2 5AL
 Tel. +44 121 633 2900
 www.stantec.com/uk

NOTES

1. DO NOT SCALE THIS DRAWING.
2. THIS DRAWING IS TO BE READ IN CONJUNCTION WITH ALL OTHER RELEVANT ENGINEERS DETAILS AND SPECIFICATIONS.
3. ALL DIMENSIONS, CHAINAGES, LEVELS AND COORDINATES ARE IN METRES, UNLESS DEFINED OTHERWISE.
4. ALL WORK IS TO BE CARRIED OUT IN ACCORDANCE WITH THE CURRENT BRITISH STANDARDS, CODES OR PRACTICE AND BUILDING REGULATIONS.
5. FOR FULL SIGN DETAILS REFER TO SIGNAGE DRAWING 332210634-STN-HSN-2003-DR-CH-1202

Client/Project:
 TAYLOR WIMPEY / BLOOR HOMES

THE ASPS BANBURY
 ROAD S278 WORKS

Project No.:
 332210634

Title
 GENERAL ARRANGEMENT

**S4 FOR REVIEW AND
 AUTHORISATION**

Revision: P01	Date: 2023.12.15	Drawing No. 332210634-STN-HGN-2003-DR-CH-0100
------------------	---------------------	--